A WINNING COMBINATION... KING'S AND JON McCLURE ARE

KING'S

Helping You "Make Ends Meet!"

"Making Ends Meet" RECIPE OF THE WEEK STUFFED GREEN PEPPERS

RAKE IN THE SAVINGS!

Meat

FRESH GROUND BEEF POUND 99¢

SWIFT PROTEIN BEEF RIB EYES WHOLE B/O LESS SOFT FREE LB. $3.49

HYGRADE'S GRILLMASTER FRANKS 1 LB. PKG. 89¢

MRS. ALBERT'S MARGARINE QUARTERS IN OIL, PKG. 39¢

DELLY FAMOUS PICK OF THE CHIX 99¢ • BREAST HALVES • 3 DRUMSTICKS

SELECT BEEF LIVER LB. 69¢

SWIFT PROTEIN SIRLOIN STEAK LB. $2.99

SWIFT PROTEIN TUNE PORTERHOUSE OR CLUB STEAK LB. $3.29

9-11 CENTER & END CUT CHOPS QUARTER PORK LOINS EACH $1.39

DELLY FAMOUS CHICKEN BACKS & NECKS LB. 25¢

BELLY OF BEEF OSCAR MAYER BOLOGNA SALE 12 OZ. PKG. $1.29 1 OZ. PKG. 39¢

W. FREE 4 OZ. CHILE JESSE JONES FRANKS 12 OZ. PKG. $1.29 SAVE $1.10

W/3 LB. PURCHASE PORK CHITTERLINGS EACH $4.99

TENDER WINGS, NECKS OR DRUMSTICKS LB. 49¢

DELMONICO STEAK LB. $4.69

SWIFT PROTEIN D.S. PORK FAT BACKS LB. 59¢

FRESH CHICKEN LIVERS LB. 79¢

LEAN & TENDER BOILED HAM FOR $2.49

W. MUSTARD, RELISH, CHEESE, CHILI, SLAW SANDWICHES 4 FOR $1.00

W. FRENCH FRIES, SLAW, ROLL DINNER EACH $1.29

WASHINGTON STEAK DINNER W. 2 VEGETABLES, SALAD, ROLL EACH $1.99

TASTE OF SEA FOOD TURKEY HAM LB. $1.49

WHITING FILLET LB. $1.69

MARINER'S FISH STICKS 8 OZ. PKG. 69¢

HALF OR WHOLE SMOKED PORK LOIN LB. $1.49

SMOKED SAUSAGE BEEF 12.29 LB. $1.99

CENTER CUT PORK CHOPS LB. $2.29

PORK PATTIES OR CHICKEN STEAKS PKG. $1.49

BARBER BREAKFAST STEAK OR PORK CHOPS LB. $2.09

WE ARE NOT RESPONSIBLE FOR TYPOGRAPHICAL ERRORS

PRICES EFFECTIVE SEPTEMBER 30 THRU OCTOBER 3, 1981

Delicatessen

Produce

GOLDEN RIPE BANANAS SAVE! 3 LBS. $1.00

HI-DRI PAPER TOWELS 2 ROL COUNT 39¢

PLAIN OR SELF RISING MARTHA WHITE FLOUR 5 LB. BAG 99¢

PLUS DEPOSIT MR. PIBB, MELLOW YELLO COKE OR TAB 16 OZ. BOTTLES 8 FOR $1.19

BARBER FRESH BROCCOLI BUNCH 79¢

LARGE WHITE MUSHROOMS LB. $1.39

BARTLETT PEARS LB. 39¢

SWEET POTATOES 3 LBS. $1.00

U.S. NO. 1 GRADE A FANCY RED OR GOLDEN DELICIOUS APPLES LB. 39¢

TURNER'S, KALE & MUSTARD GREENS LB. 49¢

Frozen & Dairy

GRADE A LARGE EGGS DOZ. 69¢

Kraft Single-sliced & Velveeta $1.99

HUNGRY JACK BISCUITS 2 CANS $1.00

STOUFFER'S LASAGNA 21 OZ. PKG. $1.99

STOUFFER'S POTATO CRISPS FILLETS 12 OZ. PKG. $1.79

FISH FILLETS OR FISH STICKS 12 OZ. PKG. $1.89

Bakery

LEMON CHESS PIE 24 OZ. PKG. $2.29

PINEAPPLE CAKE 42 OZ. PKG. $3.39

CHEESE ROLLS 12 PACK $.59

BRAND BREAD 24 OZ. LOAF $.59

BRAND ROLLS 12 PACK 8 FOR $.79

Grocery

ALBERTO FACIAL TISSUES 200 COUNT • 4 BOXES $.69

DOLE PINEAPPLE 20 OZ. CAN 79¢

ALPO DOG FOOD 14½ OZ. CAN 39¢

Mrs. BUTTERWORTH'S SYRUP 24 OZ. BOTT. $1.39

CHUNK DOG FOOD 25 LB. PAIL $3.99

TRIPLE COLA 67 FL. OZ. BOTT. 59¢

OXYDOL DETERGENT 77 OZ. BOX $5.99 77¢ OFF LABEL

NABISCO CHIPS AHOY 18 OZ. PKG. $1.79

MACARONI & CHEESE 14 OZ. PKG. 99¢ KRAFT

SALAD DRESSINGS 16 OZ. BOTT. $1.19 • FRENCH • THOUSAND ISLAND

TYLENOL TABLETS 12 CT. PKG. $1.99

BRECK SHAMPOO 7 OZ. BOTT. $1.39

DIAL DEODORANT 2 LB. 12 OZ. CAN $1.09

CHILDREN'S ASPIRIN 36 CT. PKG. 59¢

DUST MOP 12 OZ. BOTT. $4.89

SPONGE MOP 10 LB. CAN $4.89

BROOM 10 LB. CAN $3.89

CORN BROOM 10 LB. CAN $5.59

VANISH 3 OZ. CAN 99¢

WINDEX 26 OZ. BOTT. 99¢

Soybean crop great!

By JAMES A. SMITH
Extension Agent

There is a good soybean crop this year. Prices will probably be lower than last year, but most expect them to yield around $7.00. This could hinge on what happens in the next 10 to 14 days in the Midwest. Sub-freezing temperature could cause prices to rise slightly.

The current misconception of soybeans is that once the pods are formed the yield is made. Nothing could be further from the truth. Soybean yields will continue to increase until the time that the beans reach their maximum weight. The period of podfill is probably the most critical in the life of the soybeans.

At the point of physiological maturity, food movement ceases and further time in the field is a drying process. When this occurs depends on the environment and the genetic make-up of the variety. Usually 20 - 30 days will be needed before the plants are dry enough to combine.

* * *

Again this year there is a 50 bushel club. We have never had an entrant, but we have had yields of 50 bushels plus.

If you are interested, our office must be notified 15 days before harvest. A three acre block from a field of at least 10 acres is to be selected. An Extension Agent or his representative must be present at harvest. Area must be measured. Supervise the weighing on state inspected scales. Collect a 15 pound sample.

Each contestant producing 50 bushels or more will receive a plaque. The top three producers in the state will receive other recognition.

Please give us a call if you are interested.

* * *

There is a relatively new vaccine on the market that provides immunization of cattle for Vibrio and Lepto. We are recommending this rather than just Lepto alone. Providing for as much protection as possible is just good business.

* * *

The Appomattox Dairymen's Association will hold its fall meeting Monday, October 5, 7:00 p.m. at the Avalon Club. Dr. Tom Bibb, Extension Vet, will discuss "Health Care for Conception."

* * *

Boric acid is an effective control material for roaches. Use a plastic squeeze bottle-similar to what is used in restaurants to dispense catsup and mustard.

Apply the boric acid along the shoe mold in closets, pantries, under the sink. Boric acid is not a fast killer, but it is effective for a long time and a very safe material to use.

If the roach population is high, the kill can be sped up by "trapping" the insect. Clean out a small area under the sink and in the pantry. Put down a newspaper and slice an uncooked white potato. Put it in the center and make a circle of boric acid around the potato. Seems that the potato is a favorite for food and water. The insect moves through the boric acid to and from the source of food and water.

* * *

By adding 7 pounds of ammonia per ton of corn silage the protein can be increased 3 to 5 percent. This means less protein concentrate to be fed and the feeder reduces feed costs. We hope to get some of this started next summer.

* * *

It's time to fertilize the home lawn. They need 1½ pounds of nitrogen now and 15 pounds 10-10-10 in mid-October per 1000 square feet.

Now is a good time to begin planning the fall control of weeds-a combination 2, 4-D plus Dicamba does a good job. Read the label and apply while the temperature is 60 degrees plus.

* * *

Alfalfa should not be cut after October 1.

"The South 40" by JAMES A. SMITH EXTENSION AGENT

Plant winter crop now

If the home vegetable garden is almost finished for the season, it is time to think about planting a winter cover crop.

Virginia Tech Extension specialist in home horticulture Diane Relf said a cover crop such as oats, annual rye or winter wheat will serve several functions in the garden.

"It will add organic material to the soil, hold nitrogen that might leach from the soil during the winter and loosen heavy soils," said the specialist.

"Also, it will reduce erosion from water or wind and offer protection from the wind for spring seedlings if it is left in the space between the rows of vegetables late in the spring," said Ms. Relf.

The cover crop can be sown from late summer to fall, depending on the type selected.

Got any business news?

Call The Times-Virginian

352-8215

(ADVERTISEMENT)
BUILDINGS FOR SALE

Sealed bids will be received at the office of the District Right of Way Engineer, Virginia Department of Highways and Transportation, in Lynchburg, Virginia, until but not later than 10:00 A.M. on Friday, October 9, 1981, for the sale and removal of buildings, including shrubbery, from the right of way on Project 7460-006-101, RW-201 in Appomattox, Virginia.

Item No. 1 - Parcel 059
Two-story brick dwelling (D-48)
Frame car shelter (D-77)
Cinderblock storage shed (D-47)
Formerly the property of W. D. Morris
Located on Route 24, Appomattox, Virginia
Performance bond required - $1,000.00

Bids will not be considered unless set forth on official proposal forms. These forms can be obtained from the District Right of Way Engineer's office, Virginia Department of Highways and Transportation, Post Office Box 11649, Lynchburg, Virginia 24506.

No bids will be accepted from employees of the Virginia Department of Highways and Transportation or from any person employed in connection with the appraisal and/or acquisition of the rights of way or employed in connection with the sale of improvements on the captioned project.

The Commonwealth of Virginia, Department of Highways and Transportation, reserves the right to reject any or all bids.

F. T. Anstey
District Right of Way Engineer
Department of Highways and Transportation
Post Office Box 11649
Lynchburg, Virginia 24506

BABY OF THE WEEK

SHANNON FERGUSON, born March 6, 1980, is the daughter of Edward and Theresa Ferguson. Maternal grandparents are Mr. and Mrs. Fred M. Pritchett; of Lynchburg. Paternal grandparents are Mr. and Mrs. Edward M. Ferguson, Sr., of Appomattox.

sponsored by

KING'S
TRIANGLE PLAZA — APPOMATTOX
HELPING YOU MAKE ENDS MEET!
SEE US FOR ALL YOUR GERBER BABY FOODS & BABY NEEDS.
S & H GREEN STAMPS

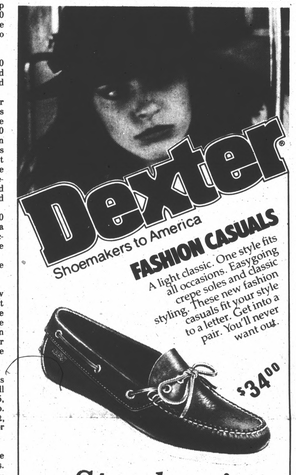

Stephen's
FASHIONS
Triangle Plaza Shopping Center—Appomattox
STORE HOURS: MON.-SAT.: 10-6; FRI. NITE 'TIL 8

'81 CLOSE OUT SALE
On all '81 Datsun pickups in stock:

Datsun Li'l HUSTLER $3,439.00

The 1981 pickups must go! The '82's will be here soon. Take advantage of our close out sale today!

$6913.90 Original Price

NO CHARGE $148.00 AM/FM RADIO
NO CHARGE $ 59.95 WEST COAST MIRRORS
NO CHARGE $ 69.95 UNDERCOATING
NO CHARGE $130.00 REAR STEP BUMPER

$6506.00 YOUR PRICE!

THIS OFFER APPLIES TO 4 x 4's TOO!
Where You Remain Friends Long After The Sale

Oldsmobile Esteppe
DATSUN
384-7777 3400 OLD FOREST RD DL 705

RCA VIDEO EXPO DAYS

WE'LL OPEN YOUR EYES TO TOMORROW—TODAY!
Introducing RCA's latest and best home video line. To celebrate this exciting introduction, we are offering super values on everything from ColorTrak TV to the new RCA VideoDisc System. Come in during this big event and take home RCA's best at big savings during RCA Video Expo Days. Offers end October 25, 1981.

TRADE IN YOUR OLD TV... TRADE UP TO RCA!

GET $60 for your old Color TV when you buy any new 1982 RCA ColorTrak 25" diagonal TV with ChannelLock 10 Record Control. Choose from 12 models, all with the quality and performance features of RCA ColorTrak.

GET $150 for your old Color TV when you buy RCA's new 19" diagonal ColorTrak TV. Includes remote control, one-button automatic color, automatic fine tuning and more.

GET $100 for your old Color TV when you buy any new 1982 RCA ColorTrak 25" diagonal TV with ChannelLock 23 Record Control. Choose from 2000 sets with infrared remote control and multi-band cable-ready tuning.

Buy an RCA SelectaVision VIDEODISC PLAYER and get a $50 BONUS Direct from RCA
plus a 10-DAY MONEY-BACK GUARANTEE Ask for details

Watch what you want, when you want, right on your own TV... on records! RCA VideoDisc lets you enjoy movies, sports, concerts, children's shows and much more! And if you buy an RCA VideoDisc Player now, you get a $50 bonus Direct from RCA, plus a 10-day money-back guarantee.

Regular $499.95
Sale Price $470.95
Less Introductory Bonus 50
Your Final Cost $420.95

RCA SelectaVision OVER $100 IN BONUS COUPONS
Buy an eligible RCA SelectaVision VCR and receive a Bonus Coupon Book good for five FREE 6 hour video cassettes, plus big discounts on SelectaVision VCR accessories, plus a bonus $50 coupon on RCA's deluxe 8 mm CCD10 color camera.

RCA Convertible SelectaVision
Use it outside as a portable, inside as a table model. Get 6 hour recording, 14-day programming, special effects, remote control and more.

RCA's top-of-the-line!
Featuring 6 hour recording, 14-day programming, high speed picture search and special effects. Plus full function wireless remote control.

Appomattox RADIO, TV & APPLIANCE
RCA
Whirlpool
809 W CONFEDERATE BLVD
RT 460 WEST NEAR PLAZA
APPOMATTOX: 352-7526
CONCORD: 933-2424